

THE NINETEENTH ANNUAL BIOMEDICAL POSTDOCTORAL RESEARCH SYMPOSIUM

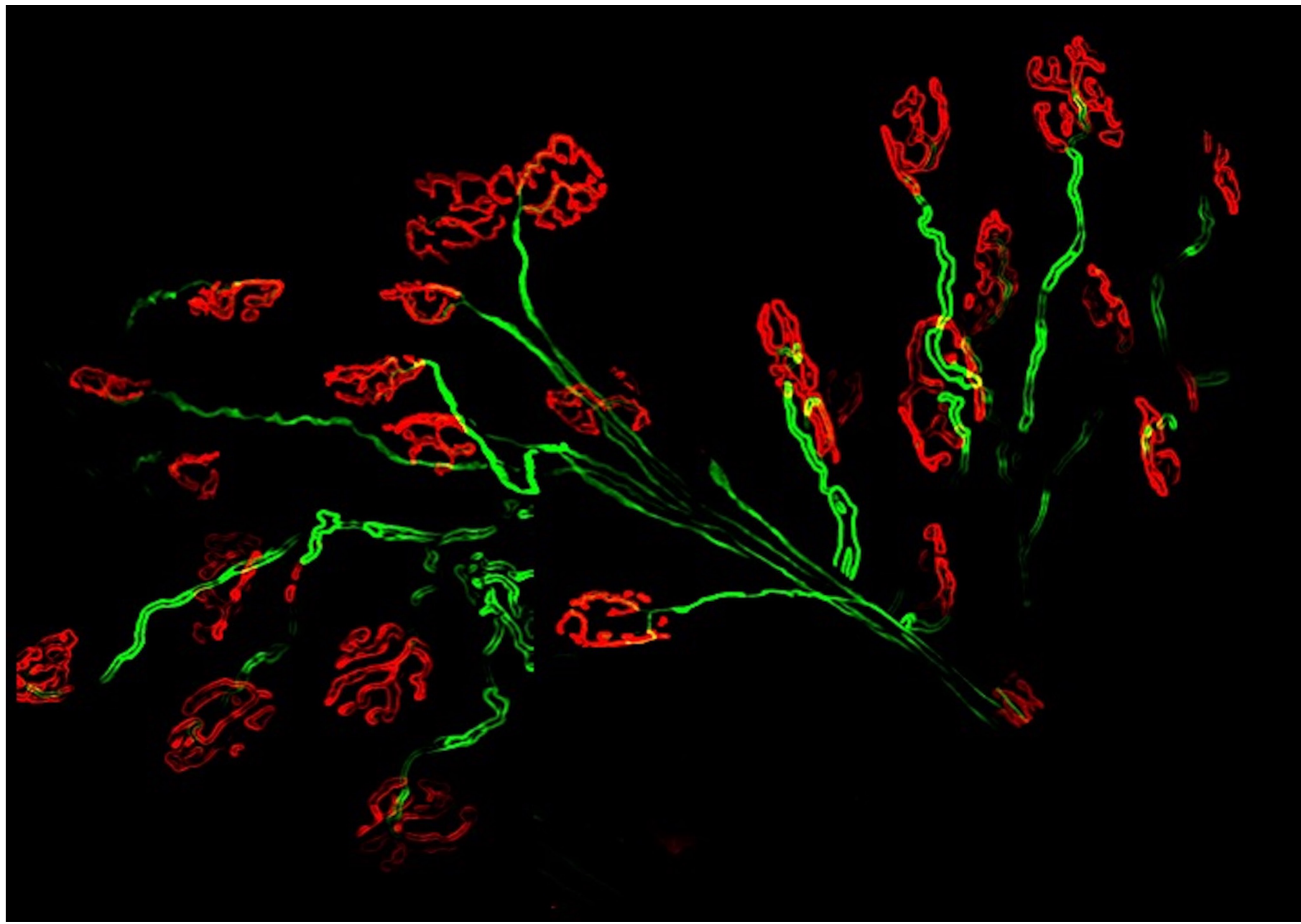

Featuring oral presentations from Penn postdocs on cancer, COVID-19, skeletal muscle, cell signaling, HIV and obesity.

Prizes for the best oral and poster presentations and art in science images will be awarded!

Image credit: Natasha Jaiswal

JANUARY 28TH AND 29TH 2021
VIRTUALLY HOSTED BY WHOVA

[Click here to register](#)

**PRESENTED BY THE BIOMEDICAL POSTDOCTORAL COUNCIL &
BIOMEDICAL POSTDOCTORAL PROGRAMS**

SCHEDULE OF EVENTS

2021 FEATURED SPEAKERS

Jan 28

CAREER PANELS

POSTER SESSION

Jan 29

**KEYNOTE LECTURE #1
DR. TURNER**

PLATFORM SESSION #1

**KUMAR MEMORIAL
LECTURE: DR. WOFFORD**

PLATFORM SESSION #2

**KEYNOTE LECTURE #2
DR. ALVAREZ**



Dr. Jill Turner
*University of
Kentucky*
Keynote Speaker



Dr. Kate Wofford
*University of
Pennsylvania*
Kumar Memorial Speaker



Dr. James Alvarez
Duke University
Keynote Speaker



biomedical
postdoctoral
council



biomedical
postdoctoral
programs

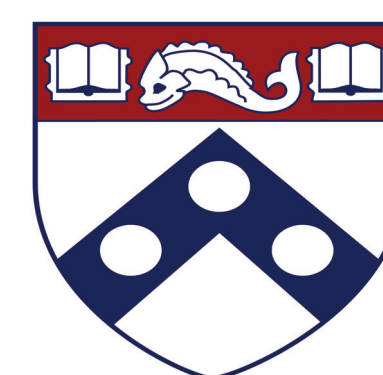

Perelman School of Medicine
School of Veterinary Medicine
School of Dental Medicine
School of Nursing

THE NINETEENTH ANNUAL

BIOMEDICAL POSTDOCTORAL RESEARCH SYMPOSIUM

JANUARY 28TH AND 29TH 2021

VIRTUALLY HOSTED BY WHOVA

PRESENTED BY THE BIOMEDICAL POSTDOCTORAL COUNCIL

[CLICK HERE TO REGISTER](#)

SCHEDULE OF EVENTS

THURSDAY, JANUARY 28TH, 2021

REGISTRATION	11:00 AM - 12:00 PM
CAREER PANEL WITH PENN POSTDOC ALUMNI	12:00 PM - 1:00 PM
POSTER SESSION WITH CURRENT PENN POSTDOCS	2:00 PM - 4:00 PM

FRIDAY, JANUARY 29TH, 2021

OPENING REMARKS	9:45 AM - 10:00 AM
KEYNOTE SESSION #1	10:00 AM - 10:30 AM

JILL TURNER UNIVERSITY OF KENTUCKY

PLATFORM SESSION #1

OXANA DMITRIEVA	SUPPRESSION OF COLORECTAL CANCER BY KETOGENIC DIET AND BETA-HYDROXYBUTYRATE	10:40 AM - 10:55 AM
KSENIYA OBRAZTSOVA	MOUSE MODEL SHEDS LIGHT ON THE MOLECULAR MECHANISMS UNDERLYING HISTOPATHOLOGY OF PULMONARY LYMPHANGIOLEIOMYOMATOSIS (LAM)	10:55 AM - 11:10 AM
NATASHA JAISWAL	MECHANISMS OF INSULIN ACTION IN SKELETAL MUSCLE INSULIN RESISTANCE AND GLUCOSE HOMEOSTASIS	11:10 AM - 11:25 AM
RONAN LORDAN	EXERCISE TRAINING RESCUES EXERCISE TOLERANCE AND ATTENUATES FEATURES OF AGING IN SKELETAL MUSCLE OF <i>Bmal1</i> KO MICE	11:25 AM - 11:40 AM
STEVE GILHOOL	NOVEL ALGORITHM ACCURATELY DETECTS ERRORS IN GROWTH DATA USING GAUSSIAN PROCESS REGRESSION AND BAYESIAN OUTLIER METHODS	11:40 AM - 11:55 AM

LUNCH	12:00 PM - 1:00 PM
-------	--------------------

KUMAR MEMORIAL LECTURE	1:00 PM - 1:30 PM
------------------------	-------------------

KATHRYN WOFFORD USING INJURY KINEMATICS OF MILD CLOSED HEAD DIFFUSE TRAUMATIC BRAIN INJURY TO PREDICT RECOVERY OUTCOMES IN SWINE

PLATFORM SESSION #2

QU DENG	TARGETING ANDROGEN REGULATION OF <i>Tmprss2</i> AND <i>Ace2</i> AS A THERAPEUTIC STRATEGY TO COMBAT COVID-19	1:30 PM - 1:45 PM
DOVIE WATSON	HIV PRE-EXPOSURE PROPHYLAXIS COUNSELING AMONG NON-HISPANIC BLACK YOUTH DIAGNOSED WITH BACTERIAL STIs, 2014-2019	1:45 PM - 2:00 PM
RAJ PUTATUNDA	DOLUTEGRAVIR INHIBITS OLIGODENDROCYTE MATURATION: ROLES FOR THE INTEGRATED STRESS RESPONSE AND LYSOSOMAL HOMEOSTASIS	2:00 PM - 2:15 PM
KATELYN WALZER	THE CRYPTOSPORIDIUM SINGLE-CELL ATLAS REVEALS KEY LIFE CYCLE STAGES AND A COMMITMENT TO MALE AND FEMALE DEVELOPMENT	2:15 PM - 2:30 PM

KEYNOTE SESSION #2	2:30 PM - 3:00 PM
--------------------	-------------------

JAMES ALVAREZ DUKE UNIVERSITY

AWARDS AND THANKS	3:10 PM - 3:30 PM
-------------------	-------------------